

## Zone of Visual Impact Project-Mobile Phone Mast near the A3, north-east of Guildford

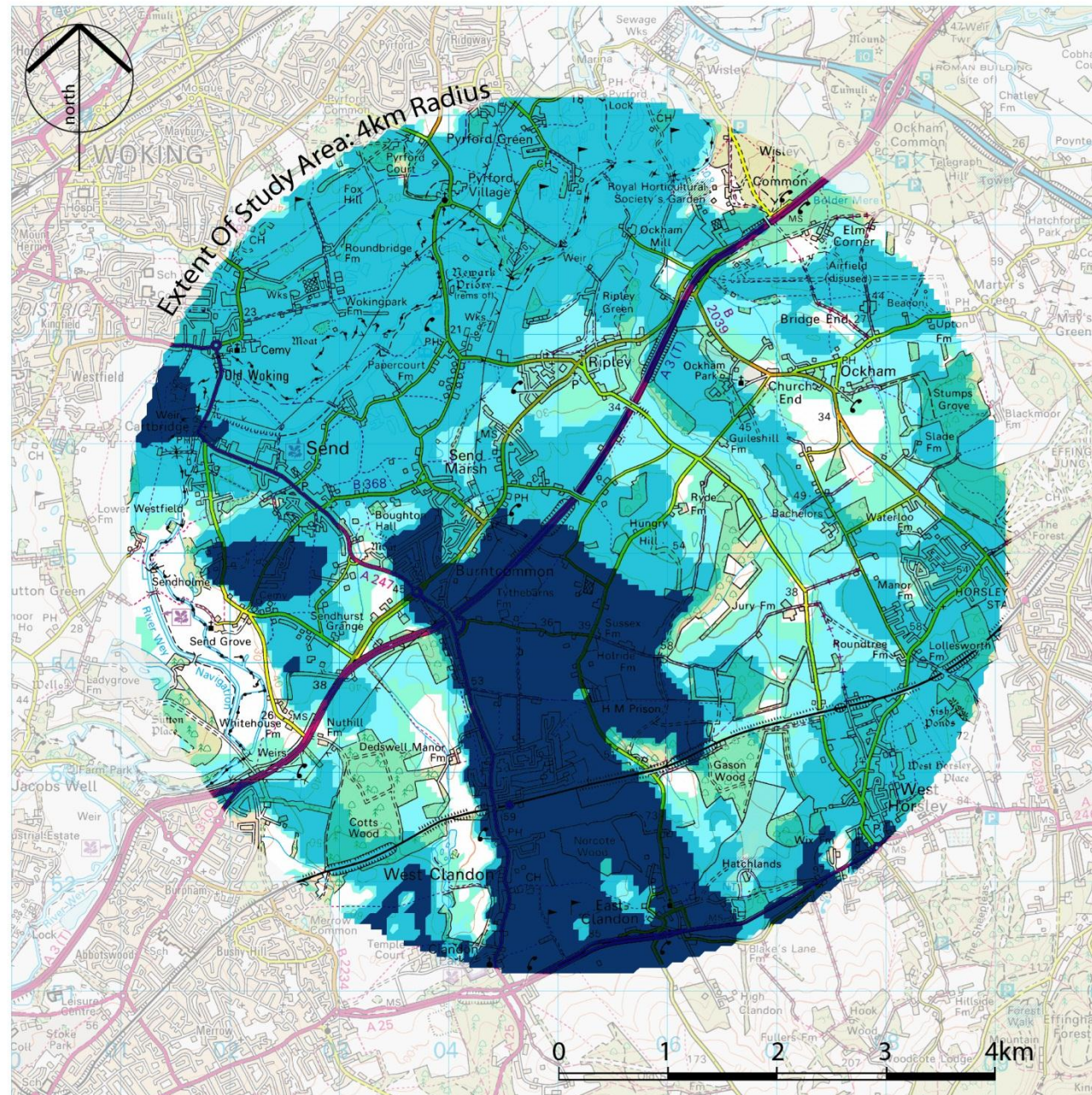

### Legend

- From 17.86% the whole the mast can be seen
- From 47.88% 12m and above of the mast can be seen
- From 16.70% 24m and above of the mast can be seen
- From 7.92% 36m the mast can be seen
- 9.63% can't see the mast

The mobile phone company 'Phones-for-all', prepare to erect a new 36m high mast near the A3 (T) to the north-east of Guildford at grid reference 505080,155160.

The whole of mast has potential visibility from 17.86% of the study areas. And the high parts above 12m has been seen at 47.88% area of the study areas. The high parts above 24m have been seen at 16.70% of the study areas. And the highest of point has been seen at 7.92% of the whole of areas. Only about 9.63% of areas can't see whole of new mast.

Guildford is the county of Surrey. There is a natural and historical place, for example. R.H.S. Garden in north of the site and The North Downs Way National Trail located on south of the mast.

Local resident and visitors can see the new mast in the most of areas. It's not a beautiful 'landmark' in this natural environment. In my opinion, the plan of new mast should be careful, and should be sufficient discussed with local planning authority, phone company and local resident.